

ELEVATION

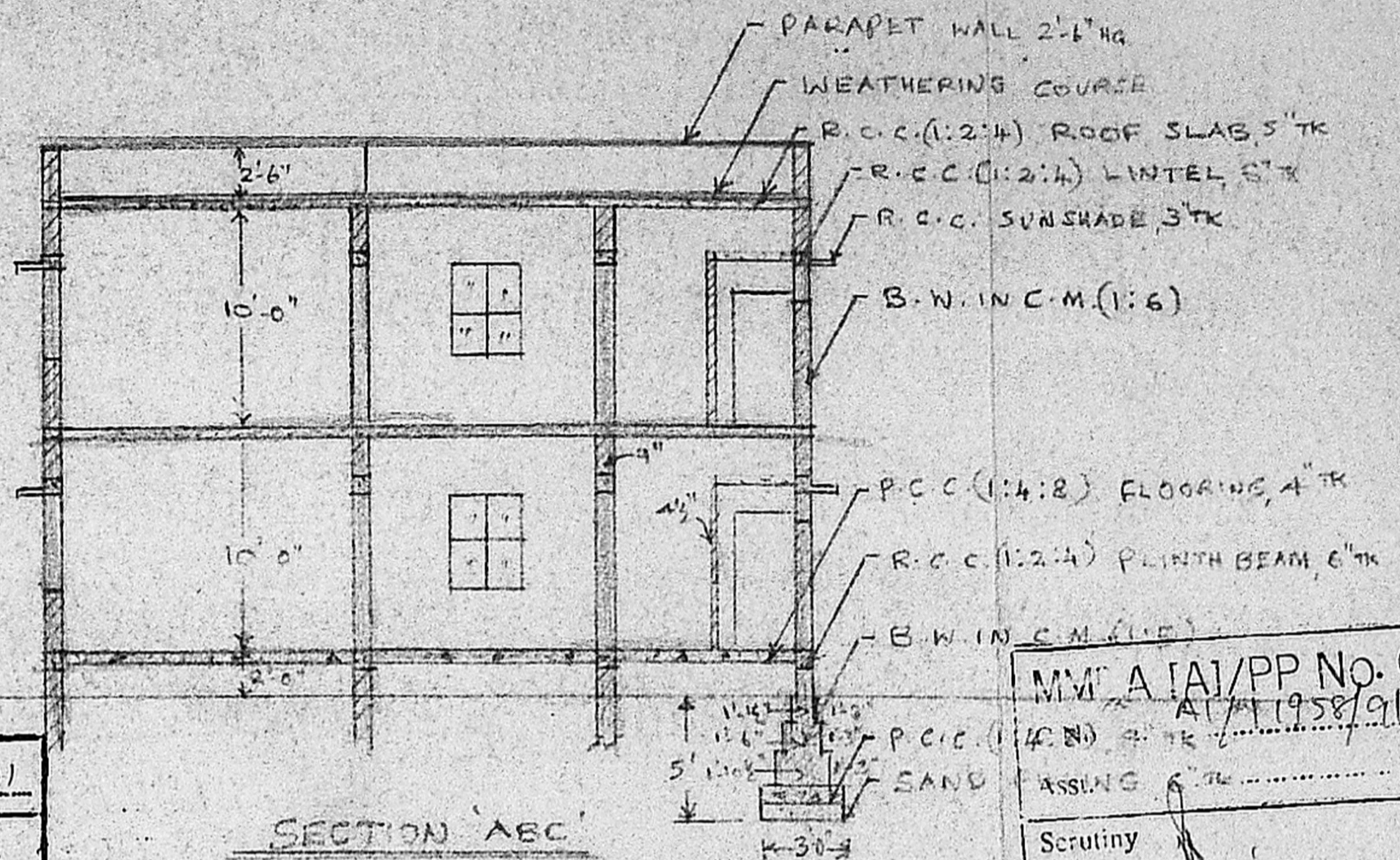

SECTION 'ABC'

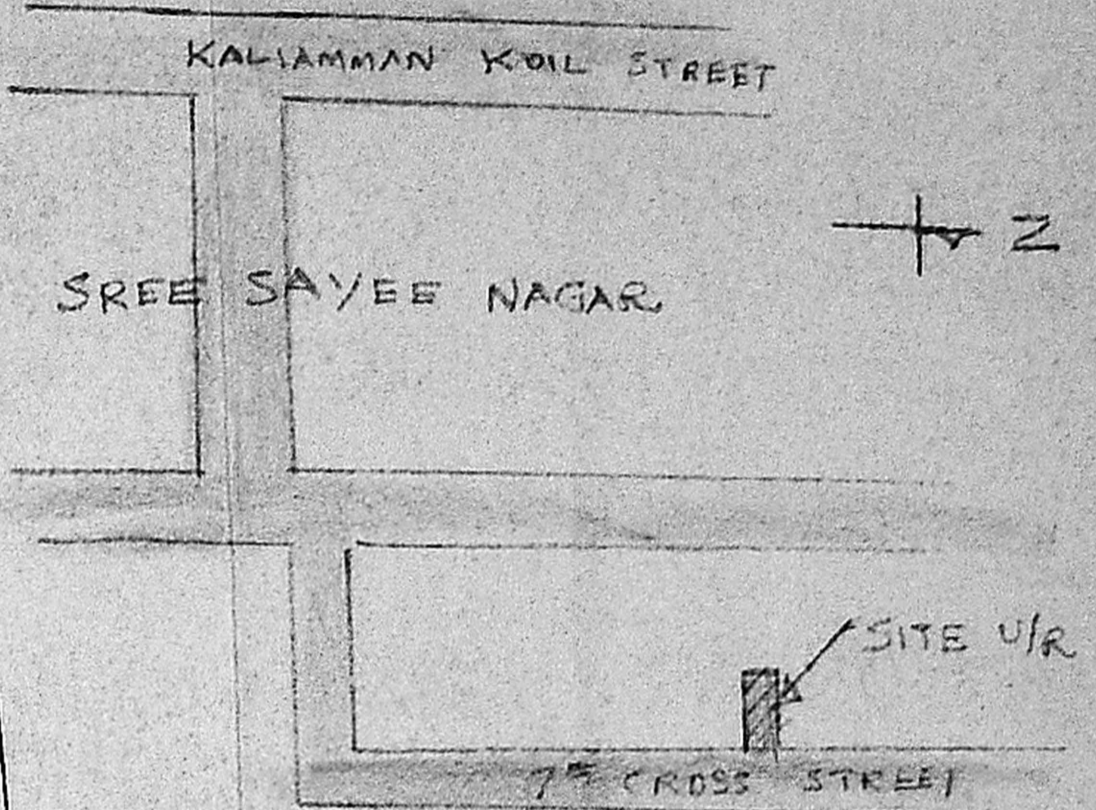

KEY PLAN

Planning Permit No. A/1010/91

APPROVED

SUBJECT TO THE CONDITIONS IN THIS OFFICE LETTER.

D.D. No. A/1010/91 dt. 21/1/91

Saravali

FOR MEMBER SECRETARY
MADRAS METROPOLITAN
DEVELOPMENT AUTHORITY
MADRAS 600 008.

M.M.A. IAI/PP No. 662/91
A/1010/91

Scrutiny
PART I
PART II

[Signature]

V.A.P. D.P.

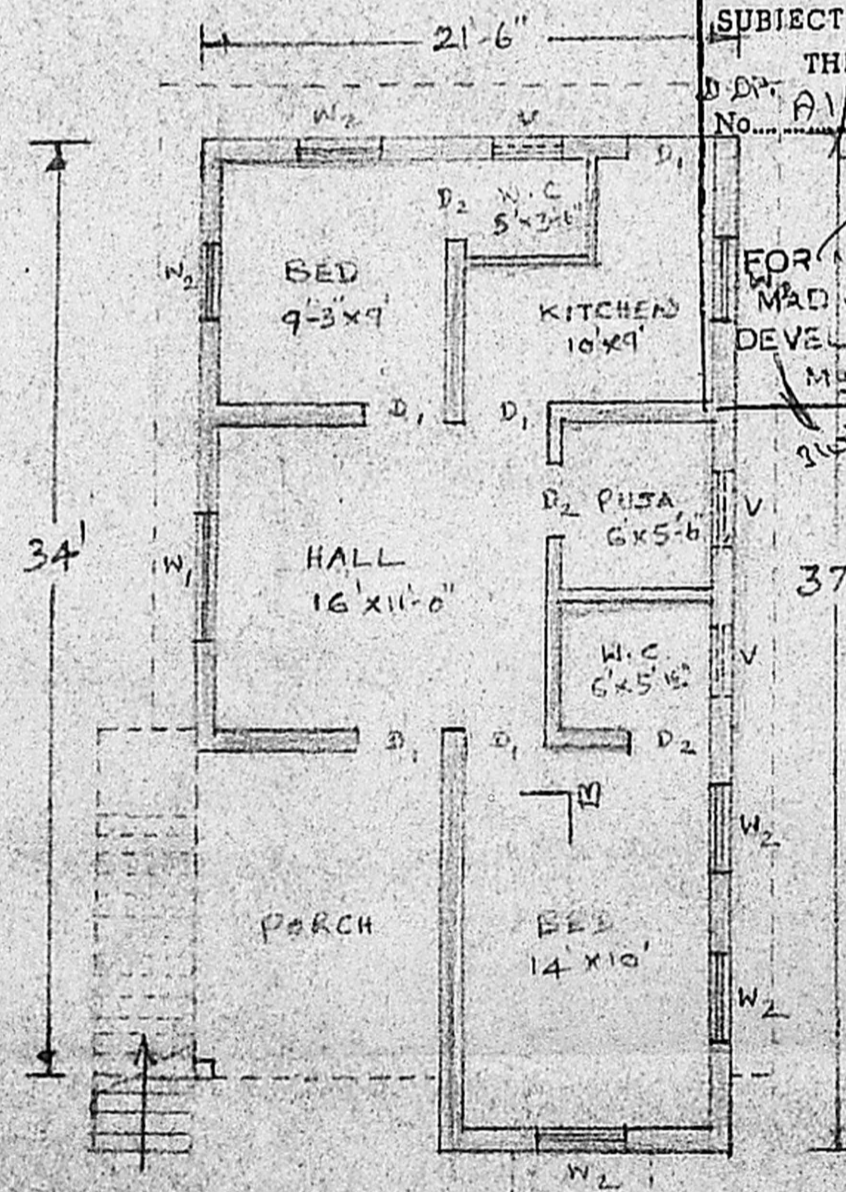

G.F. & F. FLOOR PLAN

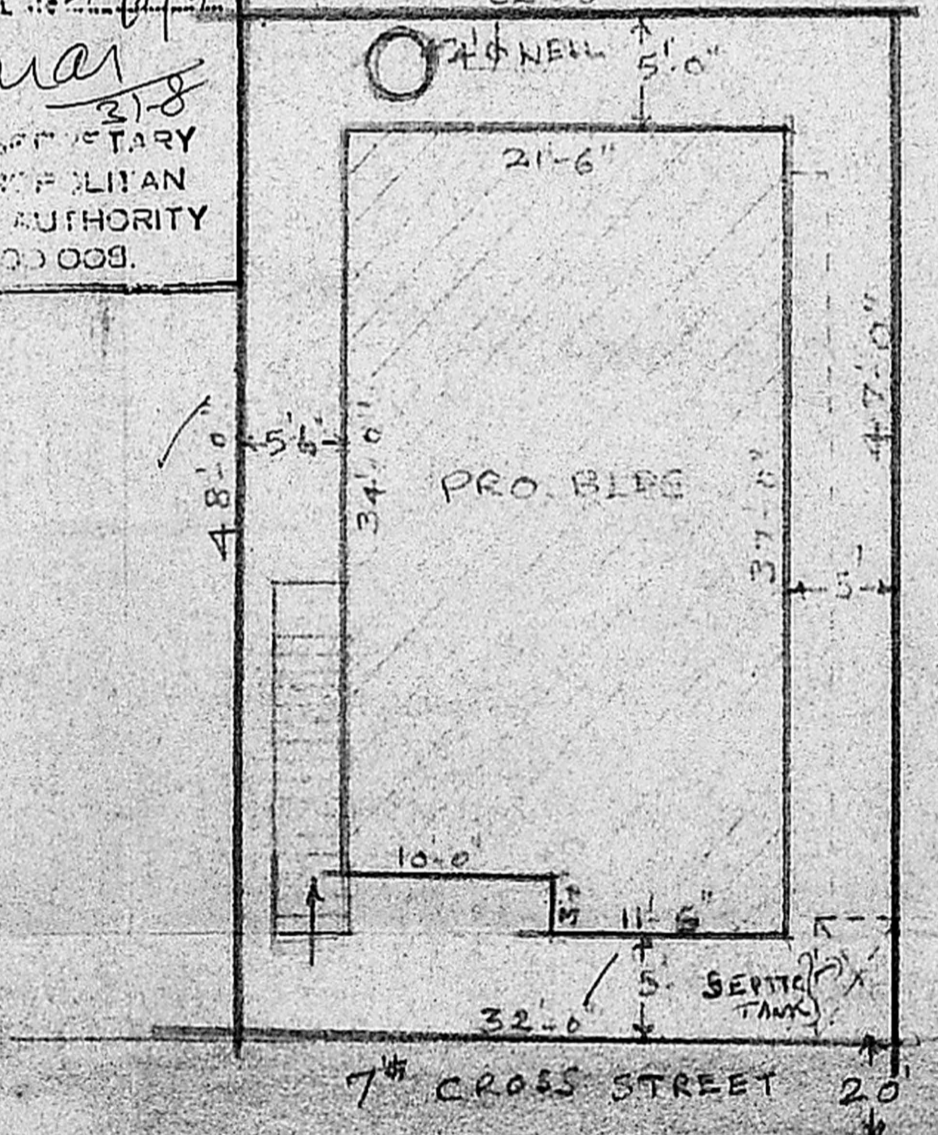

SITE PLAN
(SCALE: 1" = 10')

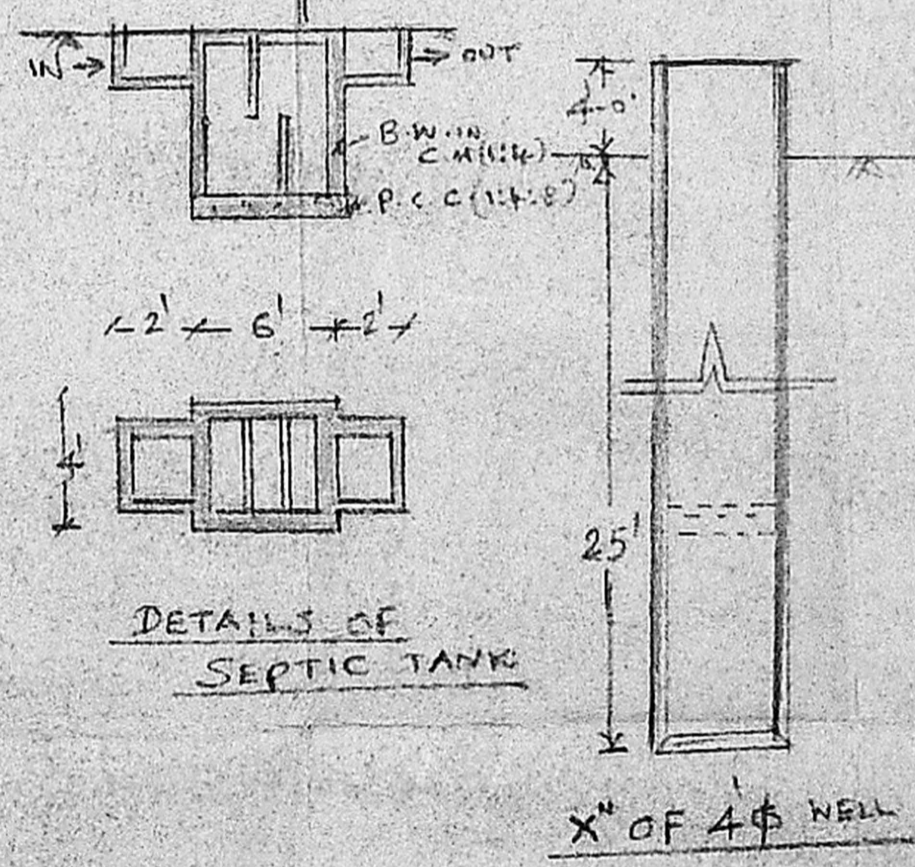

DETAILS OF SEPTIC TANK

X OF 4" WELL

REF:

D₁ - DOOR 3'-3" x 7'-0"

D₂ - " 2'-6" x 5'-0"

W₁ - WINDOW 5'-0" x 4'-0"

W₂ - " 3'-0" x 4'-0"

V - VENTR. 2'-6" x 2'-0"

PLOT EXTENT = 1520 SFT

PLTH AREA:

G. FLOOR = 755

F. " = 755

TOTAL = 1510

EXG. ROAD

SITE BOUNDARY

PRO. BLDG.

PLAN SHOWING THE PROPOSED
RESIDENCE AT PLOT NO. IN
S.NO. III OF KOYAMBEDU,
7TH CROSS ST., SREE SAYEE NAGAR

SCALE: 1" = 8'-0"

[Signature]

T. SORIS BARNAPAS, B.A.R.C.H.
REGISTERED ARCHITECT
CLASS-1, LICENCED SURVEYOR, R.A. No. 181
24, PULLA AVENUE, MADRAS-600 008 S.E.D. SURVEYOR

OWNER